

PLAT OF SURVEY -OF-

LOTS 11433 THRU 11438, BLOCK 206 OF LAKE COMO BEACH FIFTH MAP,
LOCATED IN SECTION 29, TOWN 2 NORTH, RANGE 17 EAST, IN THE TOWN
OF GENEVA, WALWORTH COUNTY, WISCONSIN.

SURVEY FOR: LESZEK AND MAGDELINA BALLARIN

SURVEY LOCATION: APRICOT ROAD

LEGEND

- FOUND IRON PIPE
- ⊗ SET IRON PIPE
- FOUND IRON ROD
- ⊙ FOUND CONCRETE MONUMENT
- ⚡ SET 60 PENNY NAIL
- ⊕ SET CHISEL CUT
- () RECORDED AS

SCALE:

1" = 30'

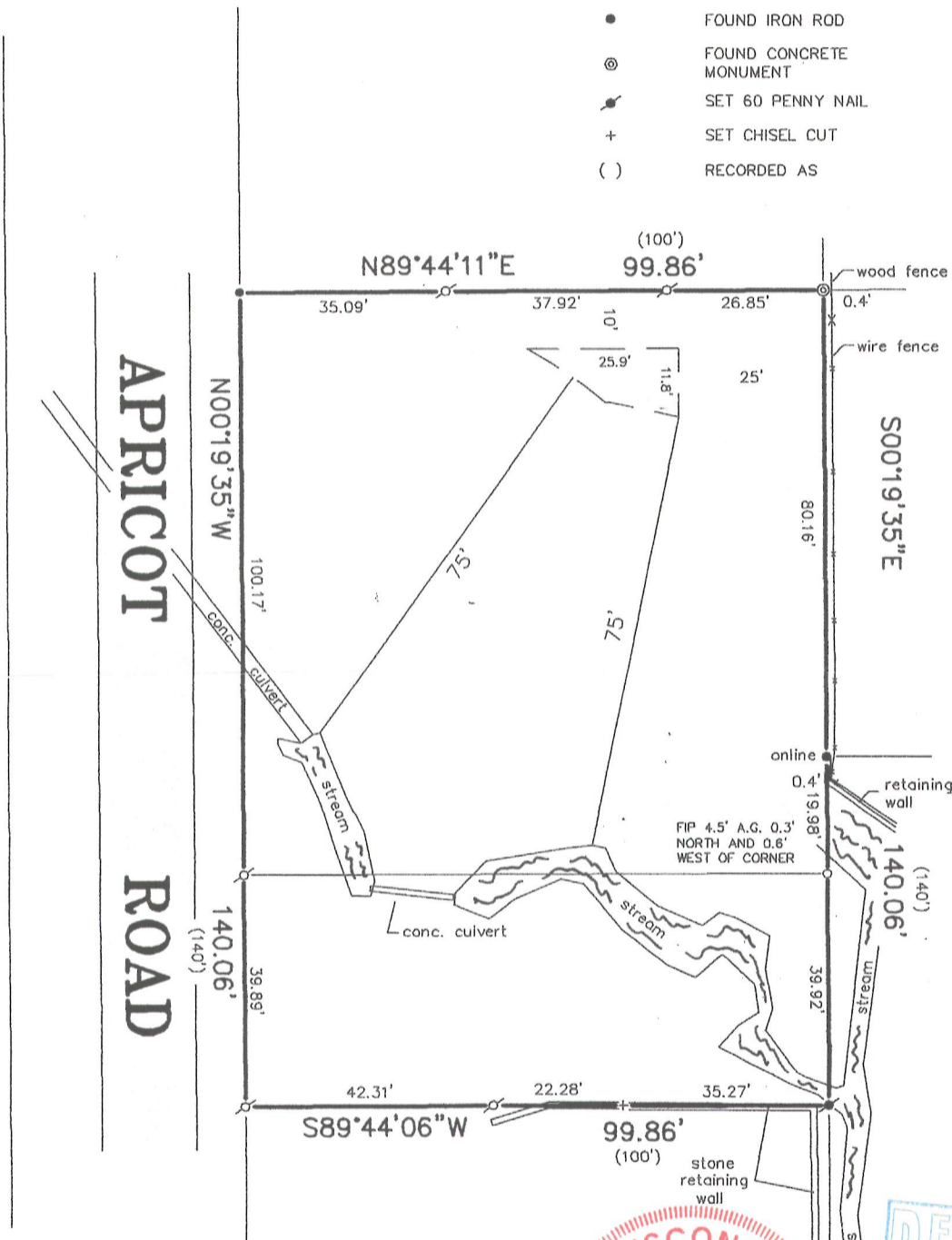

"I hereby certify that I have surveyed the above described property and that the above map is a correct representation thereof and shows the size and location of the property, its exterior boundaries, the location of all visible structures and dimensions of all principal buildings thereon, boundary fences, apparent easements, roadways and encroachments, if any."

"This survey is made for the use of the present owners of the property, and those who purchase, mortgage, or guarantee the title thereto within one year from date hereof."

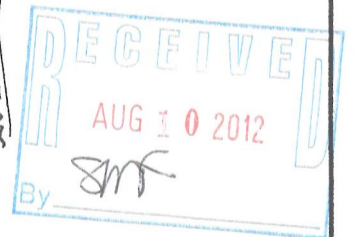
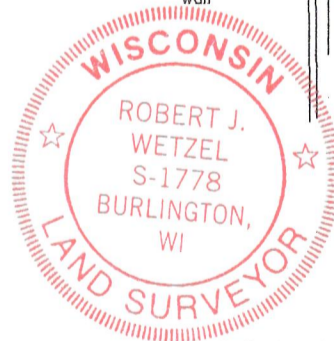

THIS IS NOT AN ORIGINAL PRINT
UNLESS THIS SEAL IS RED.



B.W. SURVEYING, INC.

412 N. PINE STREET
BURLINGTON, WI 53105
(262)-767-0225

Robert J. Wetzel
ROBERT J. WETZEL S-1778

JULY 16, 2012
DATE

8481
JOB NUMBER

JLCB-2486

217-3794